ᐅᔾᔨᖅᓴᕐᑎᐊᓇᑦ ᐊᑦᑕᕐᓇᖅᑐᒥᒃ

ᖁᐊᖅᓵᕐᓇᖅᑐᓕᕆᓂᕐᒧᑦ ᓇᐃᓈᖅᓯᒪᔪᖅ

ᐊᑦᑕᕐᓇᖅᑐᖅ ᐊᖓᒋᓂ ᐆᓇᖅᑐᖅᑲᐅᑎ ᓱᖃᐸᓪᓕᐊᔭᑦᑐᑦ ᐅᖁᖕᒧᑦ

ᕕᖕᐅᐊᕆ 4, 2015-ᖑᑎᓪᓗᒍ, ᐊᕕᒃᓯᒪᓇᐃᐅᔪᒧᑦ ᖃᐅᔨᓴᖅᑎ ᐆᓇᖅᑐᖅᑲᐅᑎᓄᑦ/ᐃᑭᓴᕋᐃᑦᑐᓅᖅᑐᓄᑦ ᒐᕙᒪᒃᑯᑦ ᓄᓇᕋᐊᕐᒧᑦ (GNWT) ᐊᐅᓚᑦᑎᓚᐅᕐᒪᑕ ᐊᕐᕌᒍᑕᒫᒃᑯᑦ ᖃᐅᔨᓴᕐᓂᕐᒥᒃ ᑕᒪᒃᑯᓂᖓ ᐳᓪᓚᖃᕈᓐᓇᖅᑐᓂᒃ ᐆᓇᖅᑐᖅᑲᐅᑎᓄᑦ ᐅᔭᕋᖕᓂᐊᕐᕕᖕᒥ ᐱᓕᕆᕕᖕᒥ. ᖃᐅᔨᓴᖅᑎ ᓴᖅᑭᑦᑎᓚᐅᕐᒪᑦ ᑕᑯᒃᓴᐅᔪᓂᒃ ᐅᖁᓕᖅᑐᓂᒃ ᓇᓗᓇᐃᒃᑯᑕᐅᔪᓪᓗ ᐸᐃᑉᑦ ᓴᕕᕋᔭᐅᓪᓗ ᐊᑯᓐᓂᖓᓃᑐᓂᒃ ᐊᒻᒪᓗ ᐆᓇᖅᑐᖅᑲᐅᑎᑦ ᐃᑭᐊᖕᒋᓐᓂ ᖃᔅᓯᒪᓴᖕᓂ ᐊᓂᕐᓂᖅᑲᕐᓇᖅᑐᒥᒃ ᐃᓱᖅᑎᑦᑎᕙᓪᓕᐊᔪᓂ.

ᖃᐅᔨᓴᒃᑲᓐᓂᕋᒥᒃ ᓇᓗᓇᐃᖅᓯᓚᐅᖅᑐᑦ ᑕᐃᓐᓇ ᐳᓪᓚᖃᕈᓐᓇᖅᑐᓂᒃ ᐆᓇᖅᑐᖅᑲᐅᑎᐅᑉ ᐊᑯᓐᓂᖓ ᓵᓐᓂᖅᓴᓪᓛᓗᓐᓂᕐᓗᓂ ᐃᓚᖓᓂᑦ ᐱᖓᓱᔪᓂ ᐊᓂᕐᓂᖅᑲᕐᓇᖅᑐᒥᒃ ᐃᓱᖅᑎᑦᑎᕙᓪᓕᐊᔪᓂ. ᒥᒃᓱᑎᓇᓇᒃᓗᑎᒃ ᐊᑦᑕᕐᓇᕐᓂᐅᔪᓂᒃ ᐊᖓᒍᐃᓐᓇᕆᐊᖃᕐᓂᖓᓄᑦ, ᖃᐅᔨᓴᖅᑎ ᑐᒃᓯᕋᓚᐅᕐᒪᑦ ᑕᐃᓐᓇ ᐊᓂᕐᓂᖅᑲᕐᓇᖅᑐᒥ ᐊᓂᐊᑎᑦᑎᕙᓪᓕᐊᔪᖅ ᒪᑐᔭᐅᕐᑯᓪᓗᒍ ᓄᖅᑲᖅᑎᑕᐅᓗᓂ. 30 ᒦᑕᒥᒃ ᐅᖓᓯᖕᓂᖅᑲᖅᑎᒋᔪᒥᒃ ᐃᖅᑲᓇᐃᔭᖅᑏᑦ ᐅᐸᒋᐊᖅᑲᖅᑎᑕᐅᓚᐅᖕᒋᑦᑐᑦ ᖃᓂᒋᔾᔭᓄᑦ ᓱᕋᔭᓯᒪᔪᓕᕆᑎᓗᒋᑦ ᐊᖅᑭᔭᓯᓇᓱᒃᓗᑎᒃ.

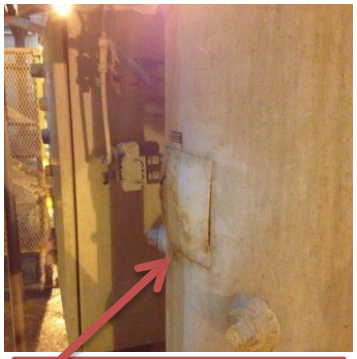

ᐆᓇᖅᑐᖅᑲᐅᑎᒦᑐᖅ ᓇᓗᓇᐃᒃᑯᑕᖅ ᑎᑎᖅᑲᖅ ᑕᑯᒃᓴᐅᑎᕐᑎᔪᖅ ᓱᕈᓕᖅᑐᒥᒃ ᐅᖁᖕᒧᑦ

ᐅᖁᖕᒧᑦ ᓄᖓᓕᖅᑐᖅ ᑕᑯᒃᓴᐅᔪᖅ ᑕᐃᓴᓯᒪ ᐆᓇᖅᑐᖅᑲᐅᑎᐅᑉ ᓇᓗᓇᐃᒃᑯᑖ ᑎᑎᖅᑲ ᐲᖅᑕᐅᖕᒪᑦ ᓱᕋᐃᔭᖕᒋᑦᑐᒧᑦ ᖃᐅᔨᓴᕈᑎᒧᑦ

ᖁᐊᖅᓵᕐᓇᖕᒋᑦᑐᒥ ᓴᓇᓂᓕᕆᓂᖅ:

- ᖃᐅᔨᓴᖅᓱᒐᒍᓗᑎᒃ ᑕᐅᑦᑐᒃᑯᑦ ᑕᒪᒃᑯᓂᖓ ᐳᓪᓚᖃᕈᓐᓇᖅᑐᓂᒃ ᐆᓇᖅᑐᖅᑲᐅᑎᓂᒃ;
- ᐅᔾᔨᖅᓱᑦᑎᐊᕐᓗᒋᑦ ᓇᓗᓇᐃᒃᑯᑕᑦ ᓱᕋᒃᓯᔪᓐᓇᖅᑐᑦ ᐅᕝᕙᓘᓐᓃᑦ ᓄᖑᑦᑎᕙᓪᓕᐊᔪᓐᓇᖅᑐᓂᒃ ᑕᒪᒃᑯᓂᖓ ᐳᓪᓚᖃᕈᓐᓇᖅᑐᓂᒃ ᐆᓇᖅᑐᖅᑲᐅᑎᓂᒃ;
- ᐲᕐᓗᒍ ᐸᓴᒋᔭᐅᒃᐸᑦ ᐊᑐᕈᓐᓃᖅᑎᓪᓗᒍ; ᐊᒻᒪᓗ
- ᓇᓗᓇᐃᕐᓗᒋᑦ ᖃᐅᔨᓴᖅᑕᐅᒐᔪᖕᒋᑦᑐᑦ ᓱᕋᐃᔭᖕᒋᑦᑐᓄᑦ ᑕᕐᕋᖅᑑᑎᓄᑦ ᐃᔾᔪᓂᖕᒋᑦᑎᒍᑦ.

ᖁᐊᖅᓵᕐᓇᖅᑐᒦᖁᔨᖕᒋᓐᓇᑦ. ᑐᑭᓯᒋᐊᒃᑲᓐᓂᕈᒪᓗᓂ ᐱᓕᕆᕝᕕᖕᒥ ᖃᓄᐃᖕᒋᑦᑕᕆᐊᖃᕐᓂᕐᒧᑦ ᐊᒻᒪᓗ ᖁᐊᖅᓵᕐᓇᖅᑐᒦᖕᒋᓪᓗᓂ, ᐅᖃᕐᕕᒋᑎᒍᑦ ᐊᑭᖃᖕᒋᑦᑐᒃᑯᑦ ᐅᕝᕙᓘᓐᓃᑦ ᐃᑭᐊᖅᑭᕕᑦᑎᓐᓅᕐᓗᑎᑦ.

WSCC Workers' Safety & Compensation Commission | ᐃᖅᑲᓇᐃᔭᖅᑎᓄᑦ ᐊᑦᑕᓇᖅᑐᓂᒃ ᐊᒻᒪ ᓇᓪᓕᐅᒃᑯᒫᓂᒃ ᖃᐅᔨᓴᖅᑏᑦ

wscc.nt.ca 1.800.661.0792 wscc.nu.ca 1.877.404.4407